

REBELLE

Noble Maiden Fair

"Mon esprit s'envole"

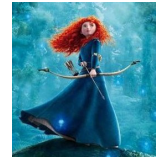

Intro Cello

Chant

du Film Rebelle

♩ = 92

1.A -

9

noy an veeck___ cloig mo ghoo___ Mish reed___ hoov O voy junn___
naoi dhean bhig___ cluinn mo ghuth___ Mise rid'___ thaobh O mhaigh dean___

16

vann A ree ving yog___ fas es failk Daw heer___ jee___ lis haine___
bhan Ar righ inn oig___ fas as faic Do thir___ di___ leas fhein___

24

— Ich gree'n is sa yawl eech___ schtur oor shing Goo oor ar___ clew sar
— A ghrian a's a ghea laich___ stuir___ sinn gu u air___ cliu 'sar

31

glaw___ reu Noy an vick___ ar ree ving
gloi___ re Naoi dhean bhig___ ar righ inn

36

org___ Vy chun u'a sill___ van 2.I vann.
og___ mhaigh dean ua shaill___ bhan 1.A bhan.